



THE GEMINI[®]
Inspiring Innovations

THE GEMINI - INTERNATIONAL

HOME HEALTH CARE MANAGEMENT SYSTEM

An Exclusively Designed Home Care Agency Software Solution That is a Cloud-based, User Friendly & Supports the Business Model to Seamlessly Run a Home Care Agency.



CLOUD-BASED, HIPAA COMPLIANT HOME HEALTH CARE SOFTWARE

The Gemini - International Home Health Care Software has been designed to help manage all aspects of a home health care agency, including the clinical, operational, and financial components. Our Software is capable of billing all payers, including, Medicare, Medicaid/Waiver, Managed Care, Commercial Insurance and Private Pay.

The Gemini - International Home Health Care Software is the top tool to make your business successful. Our Home Health Care Software is engineered to streamline entire processes, eliminating the workload for agencies, caretakers and staff. By delivering the highest quality and most cost-effective software available, we've saved agencies thousands of dollars & improved productivity.

This is an enterprise home health EMR platform that can handle the wider home health care spectrum, including home health, non-skilled home care, hospice, private duty, and pediatric home health care.



THRIVE WITH THE GEMINI - INTERNATIONAL HOME HEALTH CARE SOFTWARE



Paperless workflow.



Works on any device.



It's really easy to use.



Lets you bill all payers.



Keeps up with regulations.



Handles both skilled and non-skilled care.



Top-rated live support.



Makes EVV easy.



Costs less than competitors.

THE GEMINI - INTERNATIONAL HOME HEALTH CARE SOFTWARE EMPOWERS AGENCIES WITH:

- EHR for home health care, complete with user-friendly clinical documentation .
- Electronic Visit Verification (EVV). Real Time Tracking Of Visit Date, Time, And Location In Accordance,
- Ability to handle multiple offices or business lines in one system.
- Unparalleled live customer support by experts, with no delays.
- Paperless Client Intake Documentation.
- E-Signatures Of Clients. Allows Patients To E-Sign At The Point Of Care
- Schedule Clients With Multiple Caregivers.
- Tracking Visits In Real Time.
- Avoid Schedule Overlapping.
- Analyze Care Delivered Based On Location, Time And Activities.
- Timely Posting of Payments Received with Follow up on Unpaid Bills.
- Video Call feature : Independent Section for Viewing All Communication Records



THE GEMINI - INTERNATIONAL HOME HEALTH CARE SOFTWARE BENEFITS



- Cost effective & affordable.
- Avoid hospitalizations.
- Patient safety .
- Real time data access.
- Quality care assurance.
- Easy Implementation.
- Everything in One Place.
- Better Staff Retention.
- EVV Made Easy.
- Truly Paperless.
- Save Time With Robust Scheduling.
- Accurately Log Visits and Activities.
- Leverage Seamless Integrations.
- Customizable & Fully Scalable.

USERS



Patient

- View Profile
- View Appointment
- Integrated Digital Payments
- View EMR
- Rate & Review
- Video Call to Support



Care Giver

- Manage Appointments
- Electronic Visit Verification
- View Patient Request
- Manage Caregiver Forms
- View Booking Calendars
- Manage Transactions



Admin

- Hospital/Clinic Registration
- Manage Care Partner's Schedule
- Manage Bookings
- Slot duration and fee configuration
- View/Manage Transactions
- View Analytics



MODULES

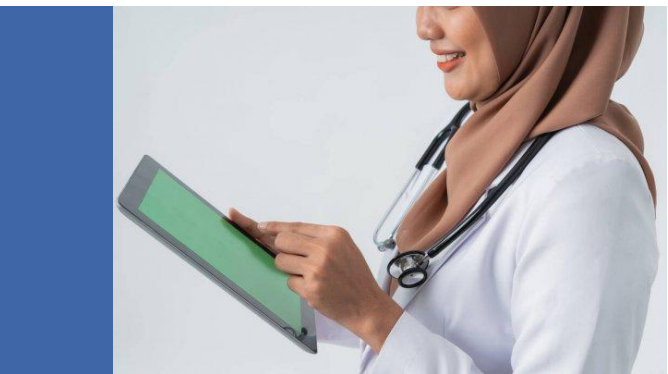

SETUP

- Create Clinic Master, Insurance Master, Service & Service head master, Discount & Package Master.
- Manage specific bill and pay rates.
- Create User Logins & User roles.
- View User Logs & Support call logs.

APPOINTMENTS

- Map and directions to client's home
- Electronic time tracking system automatically calculates how long a caregiver worked based on clock-in and clock-out times
- Consolidate all the patient's clinical and financial records under one patient record for their lines of services or multiple admissions
- No redundant data entry





INVOICES

- Tightly integrated with scheduling, billing and payroll makes the process of calculating client billing and caregiver payroll accurate and efficient
- Automated invoicing
- Multiple actions with invoices to help you keep track
- Adjust the invoice, provide discounts, get total control.

EMR

- Real-time availability of Medication, Treatment, and Care Plan changes.
- Comprehensive assessments that guide home care
- Specify caregiver skills and requirements.
- Specify tasks for the caregiver
- Assessment is saved as a Care Plan to guide caregivers and client's family.





INSURANCE

- Bill any insurance payer electronically
- Submit, track, adjust and update claims automatically

HR & PAYROLL

- Get all the details about your caregivers in one place.
- Upload important caregiver licenses and expiration dates
- Record pay rates for different caregivers, calculate pay easily.
- Process payrolls in a batch
- No more looking up rates for employees and laborious pay processing
- Export payroll in a convenient format.





PURCHASE & INVENTORY

- Create Store Master, Item Master, Tax Master, Vendor Master.
- Create Purchase orders, Issue item to Nurse & Patients.
- View Stock Reports, Purchase Reports etc.

ACCOUNTS

- One-stop shop provides visibility and control to grow your business
- Real-time data empowers timely and informed decision-making
- Robust reports enable an overview of all aspects of your business
- Get faster payments with a direct pipeline to all payers, including CMS



Screenshots





Welcome Back

Thank you for getting back, please login to your account by filling these form:

 Remeber Me[Forgot Password](#)

Copyright © The Gemini - All Rights Reserved.





Setup



Appointment



Invoices



EMR



Insurance





HR and Payroll



Purchase & Inventory



Accounts

Date	<input type="text" value="11-Apr-2022"/>	Reg/File*	<input type="text" value="UHIDA222300001"/>	 <div style="border: 1px solid black; padding: 2px; display: inline-block;"> Choose File No file chosen </div>
Branch*	<input type="text" value="--Select One--"/>	Prev File #	<input type="text"/>	
National ID*	<input type="text"/>	First Name*	<input type="text"/>	
Middle Name	<input type="text"/>	Last Name	<input type="text"/>	
DOB*	<input type="text" value="dd-MMM-yyyy"/>	Gender*	<input type="text" value="--Select One--"/>	
Telephone #*	<input type="text"/>	Mobile #*	<input type="text"/>	
Nationality*	<input type="text" value="--Select One--"/>	City*	<input type="text" value="--Select One--"/>	
Relationship	<input type="text"/>	Next Kin	<input type="text"/>	
EID Expiration	<input type="text" value="dd-MMM-yyyy"/>	Where did you hear about us?	<input type="text" value="--Select One--"/>	
Marital Status			<input type="text" value="--Select One--"/>	
Email			<input type="text"/>	
Address*			<input type="text"/>	
Referral* 			<input type="text" value="--Select One--"/>	

Insurance Details

Insurance Company*	<input type="text" value="SELF"/>	Insurance Scheme	<input type="text" value="--Select One--"/>	Issue Date	<input type="text" value="dd-MMM-yyyy"/>
Expiry Date	<input type="text" value="dd-MMM-yyyy"/>	Card No	<input type="text"/>	Policy No.	<input type="text"/>
Card Front	<input type="text" value="Choose File"/> No file chosen <input type="button" value="Upload"/>	Card Back	<input type="text" value="Choose File"/> No file chosen <input type="button" value="Upload"/>		

Document

Sr No	Upload Image	File Name	Remarks	Add
1	<input type="text" value="Choose File"/> No file chosen <input type="button" value="Upload"/>	<input type="text"/>	<input type="text"/>	<input type="button" value="Add"/>

Branch *

Patient *

From *

Insurance Details

Insurance Company* Insurance Scheme

Issue Date Expiry Date

Card No

Card Front No file chosen

Card Back No file chosen

From Date To Date

Sr No	Appointment Date	Branch	MRNO	Appointment Id	Patlent	Schedule Date	Days	Consent	Contract	Schedule
1	14-Feb-2022	HEALTH FOR ALL MEDICAL COMPANY	UHIDA212200002	PA212200002	VANSH SHARMA	14-Feb-2022 To 20-Feb-2022	7	Signed	Signed	<input type="button" value="Schedule"/>
2	17-Feb-2022	CARE GIVING	UHIDA212200004	PA212200006	MSHAEL SALIH ALMOTAWA	05-Feb-2022 To 06-Mar-2022	30	Signed	<input type="button" value="Contract"/>	<input type="button" value="Schedule"/>
3	05-Mar-2022	HEALTH FOR ALL MEDICAL COMPANY	UHIDA212200007	PA212200009	NORAH ABDALLAH ALEISA	22-Jan-2022 To 22-Jul-2022	182	Signed	Signed	<input type="button" value="Schedule"/>
4	10-Mar-2022	HEALTH FOR ALL MEDICAL COMPANY	UHIDA212200008	PA212200010	FARDEEN KHAN	11-Mar-2022 To 20-Mar-2022	10	Signed	<input type="button" value="Contract"/>	<input type="button" value="Schedule"/>

MRNO : UHIDA212200007

Appointment : PA212200009

Patient : NORAH ABDALLAH ALEISA

Age/Gender : 42/Female

Appointment Duration : 22-Jan-2022 To 22-Jul-2022 (182 Days)

Service

Package

Nurse #

Doctor #

Service

From Date

From Time

To Date

To Time

--Select One--

--Select One--

dd-MMM-yyyy

dd-MMM-yyyy





Add

Save

Reset

Services

Sr No	Nurse #	Doctor #	Service	Date	From Time	To Time	Update	Delete
1	WASIA JUL	MOHAMAD ALSHEIKH	CARE GIVER 12 HOURS (STAY IN/NWE/MONTHLY) مساعد صحي 12 ساعة	22-Jul-2022	15:00	15:15	Update	Delete
2	WASIA JUL	MOHAMAD ALSHEIKH	CARE GIVER 12 HOURS (STAY IN/NWE/MONTHLY) مساعد صحي 12 ساعة	21-Jul-2022	15:00	15:15	Update	Delete
3	WASIA JUL	MOHAMAD ALSHEIKH	CARE GIVER 12 HOURS (STAY IN/NWE/MONTHLY) مساعد صحي 12 ساعة	20-Jul-2022	15:00	15:15	Update	Delete
4	WASIA JUL	MOHAMAD ALSHEIKH	CARE GIVER 12 HOURS (STAY IN/NWE/MONTHLY) مساعد صحي 12 ساعة	19-Jul-2022	15:00	15:15	Update	Delete
5	WASIA JUL	MOHAMAD ALSHEIKH	CARE GIVER 12 HOURS (STAY IN/NWE/MONTHLY) مساعد صحي 12 ساعة	18-Jul-2022	15:00	15:15	Update	Delete
6	WASIA JUL	MOHAMAD ALSHEIKH	CARE GIVER 12 HOURS (STAY IN/NWE/MONTHLY) مساعد صحي 12 ساعة	17-Jul-2022	15:00	15:15	Update	Delete
7	WASIA JUL	MOHAMAD ALSHEIKH	CARE GIVER 12 HOURS (STAY IN/NWE/MONTHLY) مساعد صحي 12 ساعة	16-Jul-2022	15:00	15:15	Update	Delete

From Date		To Date		Status		All		Search							
Sr No	MRNO	Patient	Appointment Id	Service	Nurse	Doctor	Schedule	From Time	To Time	Check In	Check Out	Status	Get Direction	Remarks	EMR
1	UHIDA212200004	MSHAEL SALIH ALMOTAWA	PA212200006	CARE GIVER 12 HOURS (STAY OUT/NWE/DAILY) مساعد صحي 12 ساعة	WASIA JUL	MOHAMAD ALSHEIKH	15-Feb-2022	13:00	13:15	Missed	Missed	Missed			
2	UHIDA212200007	NORAH ABDALLAH ALEISA	PA212200009	CARE GIVER 12 HOURS (STAY IN/NWE/MONTHLY) مساعد صحي 12 ساعة	WASIA JUL	MOHAMAD ALSHEIKH	15-Feb-2022	15:00	15:15	Missed	Missed	Missed			
3	UHIDA212200007	NORAH ABDALLAH ALEISA	PA212200009	CARE GIVER 12 HOURS (STAY IN/NWE/MONTHLY) مساعد صحي 12 ساعة	WASIA JUL	MOHAMAD ALSHEIKH	14-Feb-2022	15:00	15:15	Missed	Missed	Missed			
4	UHIDA212200002	VANSH SHARMA	PA212200002	PHYSIOTHERAPY SESSION	NICOLE LEE	MOHAMAD ALSHEIKH	14-Feb-2022	20:00	20:30	14-Feb-2022 14:55	Pending	Attended			
5	UHIDA212200002	VANSH SHARMA	PA212200002	NURSING 12 HOURS (STAY OUT/NWE/DAILY) تمريض 12 ساعة	NICOLE LEE	MAJED ALFAISAL	14-Feb-2022	21:00	21:30	14-Feb-2022 15:11	Pending	Attended			
6	UHIDA212200002	VANSH SHARMA	PA212200002	CARE GIVER 12 HOURS HOME VISIT	SAAD MOHAMAD	MAJED ALFAISAL	14-Feb-2022	22:15	22:45	14-Feb-2022	Pending	Attended			

Month		March ▼	2022 ▼	Nurse	NICOLE LEE ▼			Go	Reset
Mon	Tue	Wed	Thu	Fri	Sat	Sun			
	1	2	3 (1) Appointment	4	5	6			
7	8	9	10	11 (1) Appointment	12 (1) Appointment	13 (1) Appointment			
14 (1) Appointment	15 (1) Appointment	16 (1) Appointment	17	18	19	20			
21	22	23	24	25	26	27			
28	29	30	31						

Map Satellite



FARDEEN KHAN

Mobile:- 8888888888

Address:- الطريق الدائري الشمالي الفرعي، حي، العقيق، Riyadh 13511, Saudi Arabia



[Patient Documents](#) [Emergency Contact](#) [Insurance Detail](#) [Appt. history](#) [Nursing Schedule](#) [Billing](#) [EMR](#) [Remarks](#)

Branch	HEALTH FOR ALL MEDICAL COMPANY	Date	10-Mar-2022
Reg/File	UHIDA212200008	Emirates ID	11111
Full Name	FARDEEN KHAN	DOB	23-Feb-1994
Gender	Male	Mobile	8888888888
Address	test	City	Abu Dhabi
Country	UNITED ARAB EMIRATES	Referral	DR. JANET PHILIPS

Invoices:: Transaction ▼ Reports ▼ >> Billing
Charges Patient

 Service Head Service Date Charge Qty Tax Total Charge
-Select One- 12-Apr-2022
Add

Sr No	Type	Service Head	Service	Service Date	Charge	Qty	Tax	Net Amount	Edit	Delete
1	Service	PHYSIOTHERAPY VISIT	PHYSIOTHERAPY SESSION	11-Mar-2022	250	1	37.50	287.5	Edit	Delete
2	Service	PHYSIOTHERAPY VISIT	PHYSIOTHERAPY SESSION	12-Mar-2022	250	1	37.50	287.5	Edit	Delete
3	Service	PHYSIOTHERAPY VISIT	PHYSIOTHERAPY SESSION	13-Mar-2022	250	1	37.50	287.5	Edit	Delete
4	Service	PHYSIOTHERAPY VISIT	PHYSIOTHERAPY SESSION	14-Mar-2022	250	1	37.50	287.5	Edit	Delete
5	Service	PHYSIOTHERAPY VISIT	PHYSIOTHERAPY SESSION	15-Mar-2022	250	1	37.50	287.5	Edit	Delete
6	Service	PHYSIOTHERAPY VISIT	PHYSIOTHERAPY SESSION	16-Mar-2022	250	1	37.50	287.5	Edit	Delete

Total Charge	1500.00
Tax Amount	225.00
Net Amount	1725.00

Save Reset

Sr No	Date	Receipt No	Total Amount	Discount	Total Charge	Total Tax	Net Charge	Received Amt	Refund Amt	Due Amt	Print	Edit
1	25-Mar-2022		340	0	340	51	391	0	0	391		
Total:			340.00	0.00	340.00	51.00	391.00	0.00	0.00	391.00		

- Nursing Initial Forms
- Nursing Care Forms
- Doctor Station
- Physiotherapy Care
- Waste Disposal Management
- Care
- Living Downstairs
- Bathroom Facility
- Toilet

- Nursing Care 1
- Nursing Care
- Vital Signs Monitoring Sheet
- Nurses Progress Notes
- Turning Chart
- Blood Sugar Monitoring
- BMI Monitoring Chart
- Intake and Output Sheet
- Enteral Feeding Regimen
- Feeding Regimen

NURSE INITIAL ASSESSMENT

ACCOMODATION

Old One Two Floors Room for Nurses Yes No NA
 Big Family Middle Family Small Family
 Language

PATIENT ENVIRONMENT SITUATION

A Rescue Calling System Yes No
 Far Refrigerator Yes No

CHIEF COMPLAINTS

PREVIOUS MEDICAL HISTORY

RH Fever jaundice Pregnancy TB Operations Transfusion
 DM Accidents Mental Illness

HOSPITALIZATION

HR and Payroll:: Master Reports

 Employee Management

 Leave Management

 Salary Management

 Employee Doctor

 Month

Sr No	Code	Name	resent	Holiday	Leave	Absent	Total Days of Month	Total Day Of Payment	OT Hours	OVER TIME
1	DOC03112	AILYN PARENA	0.00	0	0	0.00	28	0	0.00	0.00
2	DOC03113	AMEERA BEN NASR	0.00	0	0	0.00	28	0	0.00	0.00
3	DOC03114	ASMA EL FATOUHI	0.00	0	0	0.00	28	0	0.00	0.00
4	DOC03119	MAJED ALFAISAL	0.00	0	0	0.00	28	0	0.00	0.00
5	DOC03115	MERIE M KARCHAUOI	0.00	0	0	0.00	28	0	0.00	0.00
6	DOC03107	MOHAMAD ALSHEIKH	0.00	0	0	0.00	28	0	0.00	0.00
7	DOC03121	MOHAMAD AMER ABU STEET	0.00	0	0	0.00	28	0	0.00	0.00
8	DOC03111	MUSLIMA ALFUNSO	0.00	0	0	0.00	28	0	0.00	0.00
9	DOC03109	NICOLE LEE	28.00	0	0	0.00	28	28	4.00	0.50
10	DOC03116	RADIAH HAMDUI	0.00	0	0	0.00	28	0	0.00	0.00
11	DOC03108	RASHA ELMOGI	0.00	0	0	0.00	28	0	0.00	0.00
12	DOC03118	ROVY JANE	0.00	0	0	0.00	28	0	0.00	0.00
13	DOC03117	SARA SAMMY	0.00	0	0	0.00	28	0	0.00	0.00

Purchase & Inventory::

Master

Transaction

Reports

>> Purchase

Purchase

Issue To Nurse

Issue to Patient

Branch

--Select--

No

Invoice Date

--Select--

Invoice No

Vendor *

--Select One--

Challan No*

Receiver *

--Select One--

Check by*

Item

Unit

--Select One--

Batch No

Model

Department

Rec Qty

Free

PTR

MRP

Challan Date*

12-Apr-2022

0

0

0

0

Exp. Date

MM/yyyy

Company

--Select One--

Tax

Select Tax

Total Tax

0

Net Amt

0

Dis Type

SAR

Discount

Add

Gross Amount

Item Wise Discount

Total Tax

Total Amount

Extra

0

Roundoff (+/-)

Payable Amount

Payment Type

Credit

Due Amount

Terms & Condition

--Select One--

Save

Reset

Accounts:: Master Transaction Reports >> Trial Balance

 From Date:
 Company Name:

- Account Group Entry
- Ledger Entry
- Account Company Master

 To Date:

 Type:
 

Head	Op. Debit	Op. Credit	Tr. Debit	Tr. Credit	Cl. Debit	Cl. Credit
Sundry debtors	0.00	0.00	2382.00	2282.00	100.00	0.00
Cash-in-Hand	0.00	0.00	2168.00	100.00	2068.00	0.00
Direct Income	0.00	0.00	114.00	2282.00	0.00	2168.00
Total Amount	0.00	0.00	4664.00	4664.00	2168.00	2168.00

PATIENT LOGIN



Secure Login

Mobile No

Email

Use Password

Or

Use OTP

[Generate Password ?](#)

Copyright © The Gemini All Rights Reserved.



My Profile



My Appointments



Payment Module



Add Review



Able Me



Contact Us

The Gemini - International



Headquartered in Ahmedabad, India, The Gemini - International is a leading Global Enterprise Software Provider with a reputation for Innovative Products and Outstanding Services. The company provides enterprise software solutions to multiple verticals, including Healthcare, Education, Corporate Houses, Public sector and more.

The Gemini - International is a premier IT services company providing offshore IT outsourcing solutions to businesses across the globe. The company develops enterprise solutions that include Software solutions, Web solutions, Hospital Branding and an extensive range of IT solutions and products, focusing on the client specifications all on an affordable range.

OUR LOCATIONS

HEADQUARTER:

Ahmedabad, India

DEVELOPMENT CELL:

UAE

TECHNICAL SUPPORT:

UAE

BUSINESS ADDRESS :

Berlin, Germany

THE GEMINI PARTNER :

Nigeria, Kenya, Uganda, UAE, Trinidad

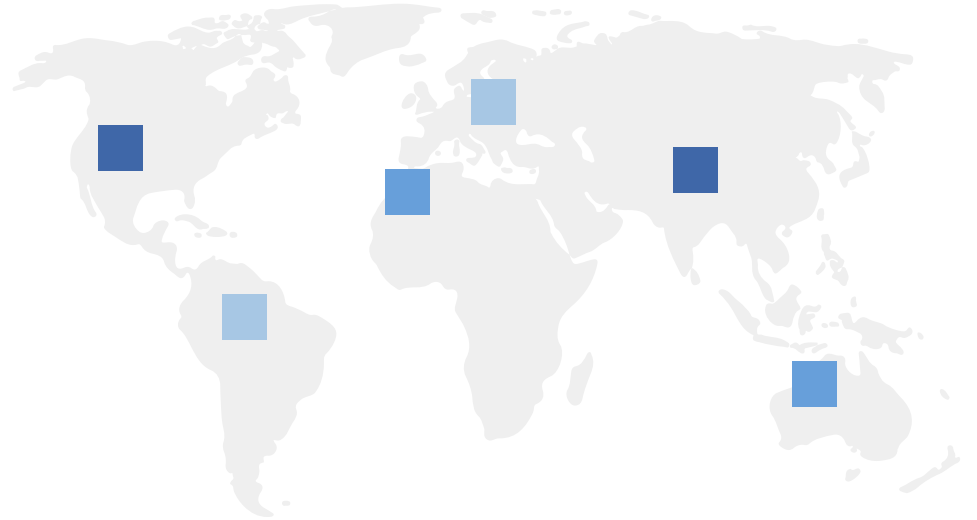



THE GEMINI[®]
Inspiring Innovations

Lets Have A Talk!!

- Call : +971 588592881 , +91 9825411313
- Email : director@thegeminiinternational.ae
- Visit : www.thegeminiinternational.ae



We'd Love to Hear From You !!!

Whether you're curious about features or a free Demo, we're ready to answer any and all questions.

